PRELUDE

Lento M.M. ♩ = 76
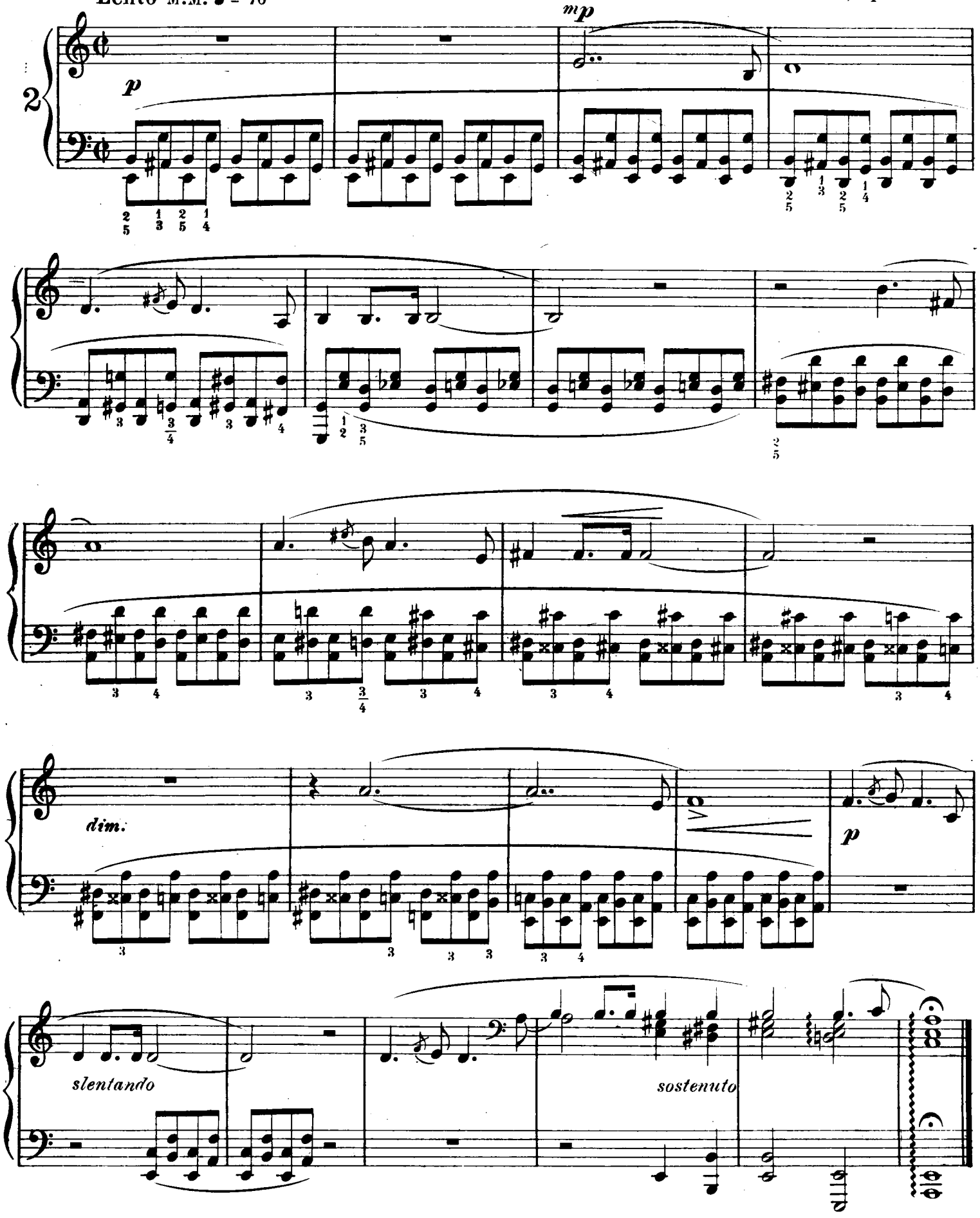
F. CHOPIN, Op. 28, No. 2